

MORTGAGE LOAN INSPECTION

THIS PLAT IS FOR IDENTIFICATION PURPOSES ONLY AND DOES NOT CONSTITUTE A PROPERTY SURVEY

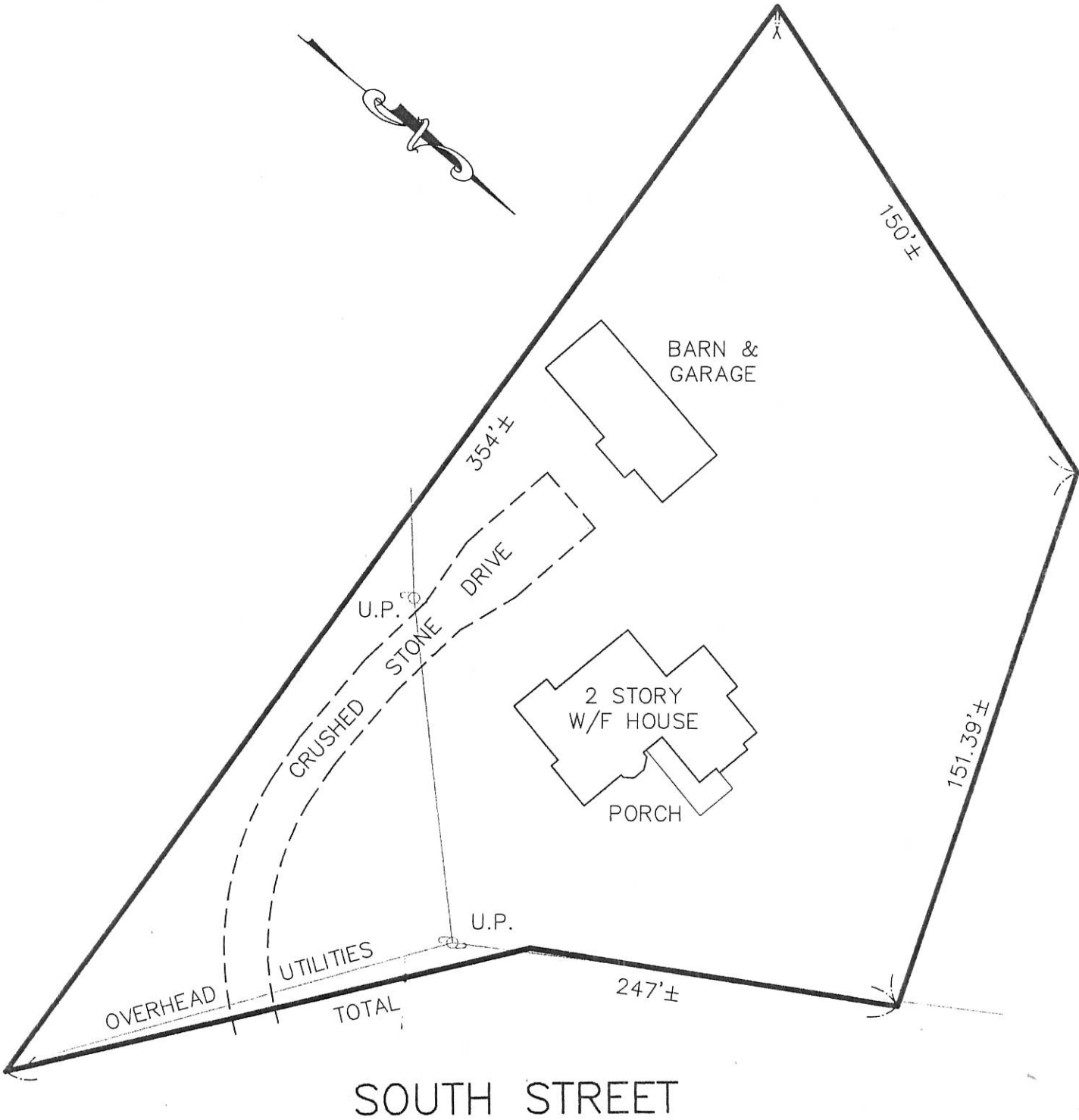

THE PREMISES SHOWN ARE SUBJECT TO AND/OR TOGETHER WITH THE BENEFITS OF ANY AND ALL EASEMENTS, RIGHTS, CONDITIONS, COVENANTS, AGREEMENTS, RESERVATIONS AND RESTRICTIONS OF RECORD.

TO THE EASTHAMPTON SAVINGS BANK AND THE LAWYERS TITLE INSURANCE CORPORATION - ONLY

To my knowledge, information and belief, from information supplied to me, I hereby report that the premises have been examined and that this inspection plat shows the improvement or improvements as located on the premises described, that the improvement or improvements are entirely within lot lines, that there are no encroachments upon the premises described by the improvement or improvements of any adjoining premises, and that there are no easements of record affecting the tract shown hereon, except as shown.

I further report that the premises shown on this plan is not located within a Flood Hazard Area as shown on Department of H.U.D. Federal Insurance Administration Maps,

Community Number 250174 0004 B
Identification Date JUNE 1, 1981

Paul R. Lussier

P.L.S.



HUNTLEY HUNTLEY ASSOCIATES, P.C. Surveyors • Engineers • Landscape Architects 30 Industrial Drive East Northampton, MA 01060 voice(413)584-7444 fax(413)586-9159	OWNER ROBERT K. BUCHELE & LISA WENNER (PIERCE)		
	LOCATION 4 SOUTH STREET WILLIAMSBURG, MASSACHUSETTS		
	JOB NO. 02-601	DATE 11/27/2002	SCALE 1" = 40'