

**T Reynolds Engineering**  
Civil Engineers  
Planning, Design, and Permitting Services  
ph: 413 387-8078 fax: 413 727-3477  
email: terry@treynoldsenengineering.com  
www.treynoldsenengineering.com  
152 Maplewood Terrace  
Florence, MA 01062

**Site Layout, Drainage and  
Erosion Control Plan**  
Valley View Farm, 16 Walpole Road  
Haydenville, MA

PREPARED FOR:	
Valley View Farm	
16 Walpole Road Haydenville, MA 01039	
REVISIONS:	DATE:
UNAUTHORIZED ALTERATION OF THIS DOCUMENT IS A VIOLATION OF MASSACHUSETTS STATE LAW	
PROJECT NO: 16-0602	
DRAWING: Site Eng.dwg	
DATE: 7/11/16	
SCALE: 1" = 40'	
SHEET NO.	
1	3
OF	

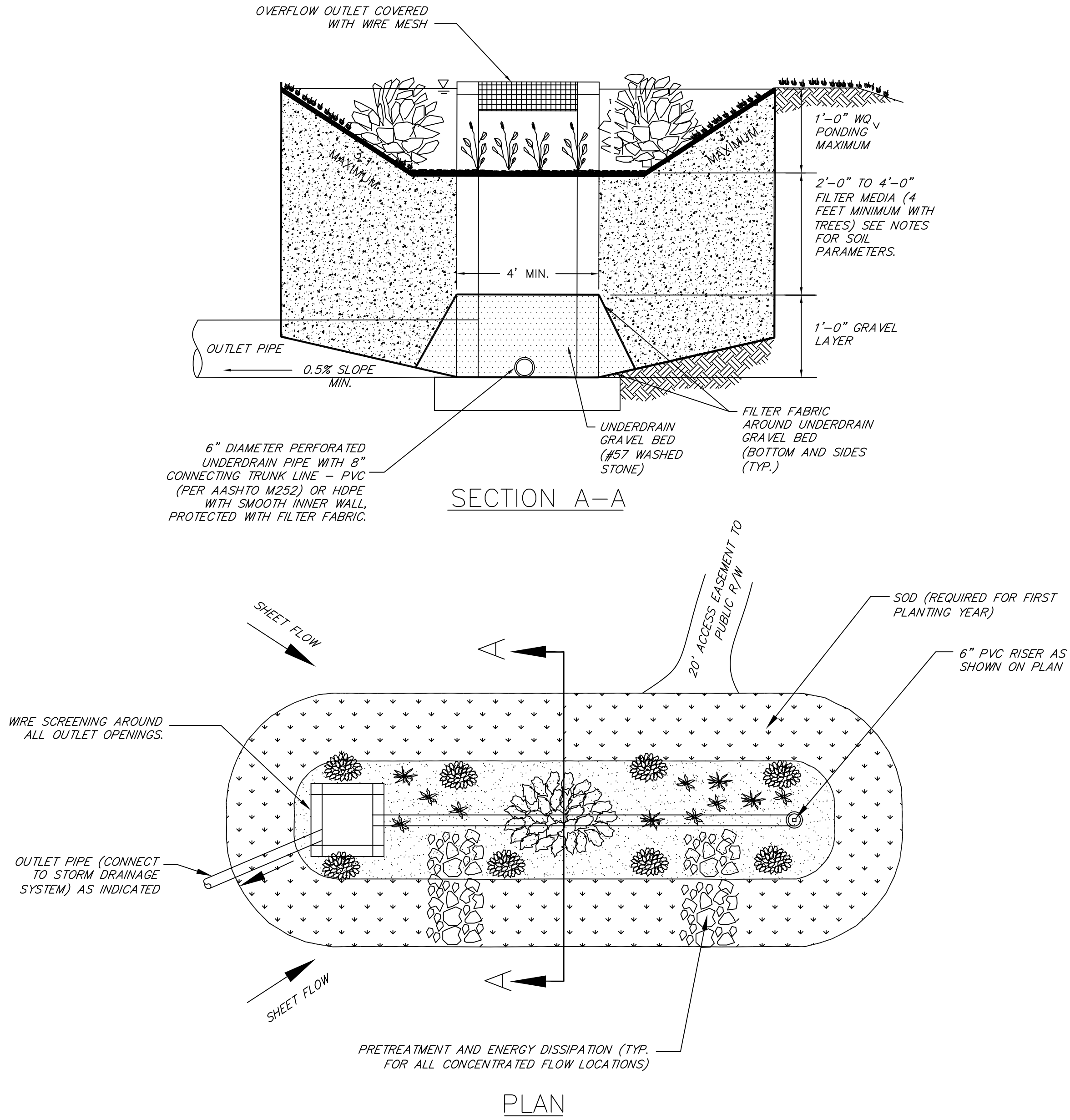

### RAIN GARDEN "II" DETAIL

NO SCALE

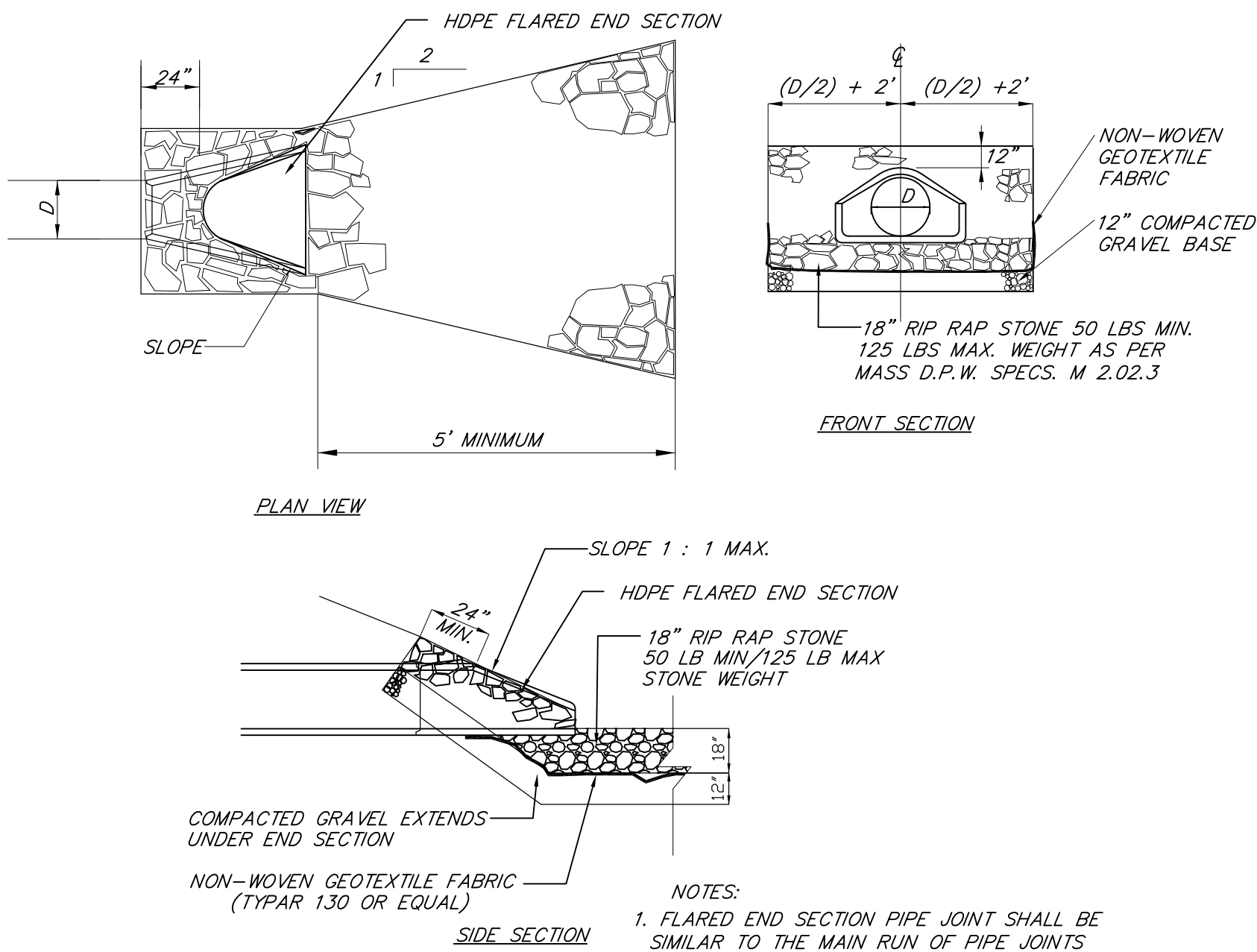

### STANDARD RIP RAP APRON

NO SCALE

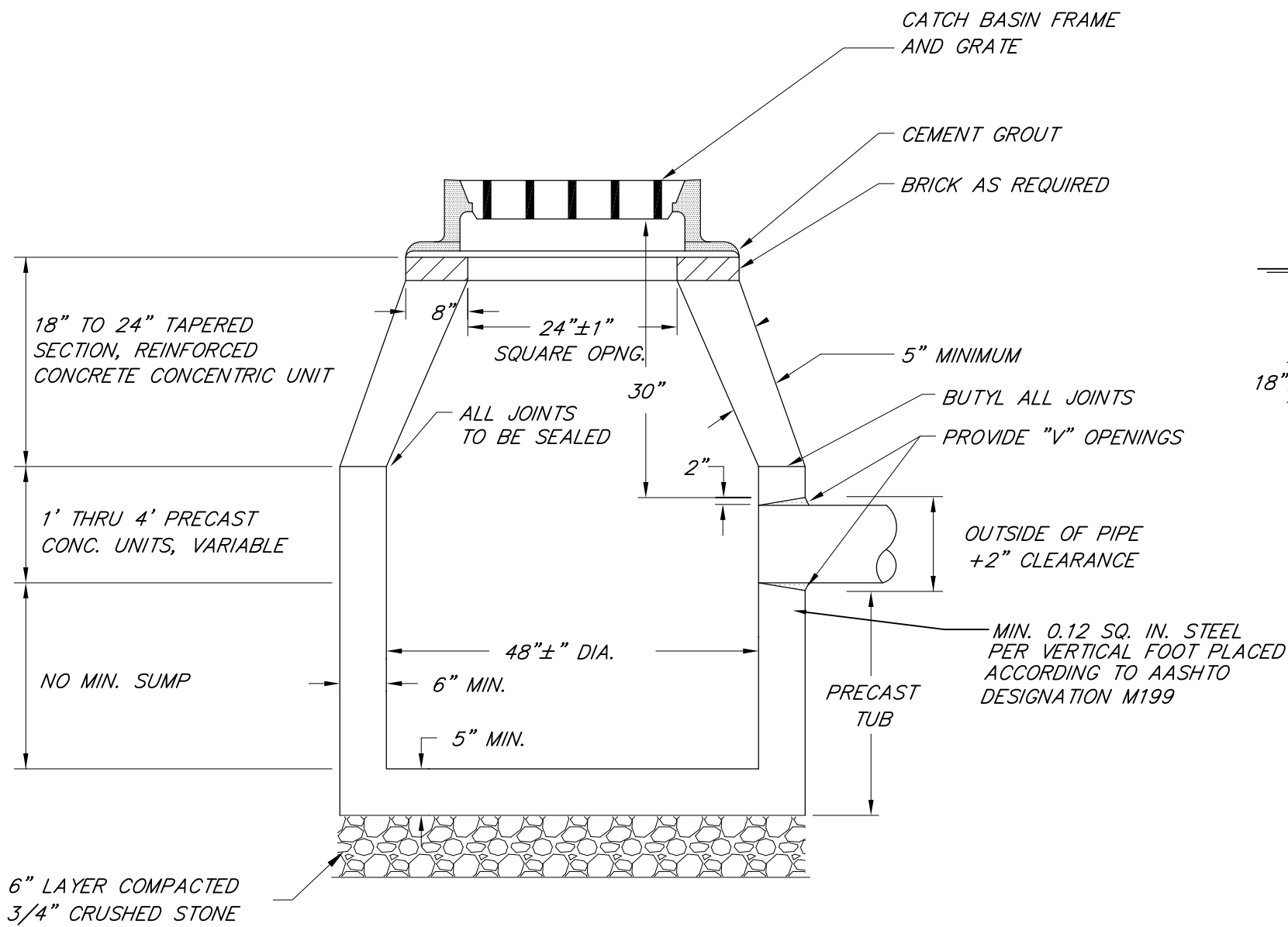

### OULET CONTROL STRUCTURE DETAIL

NO SCALE

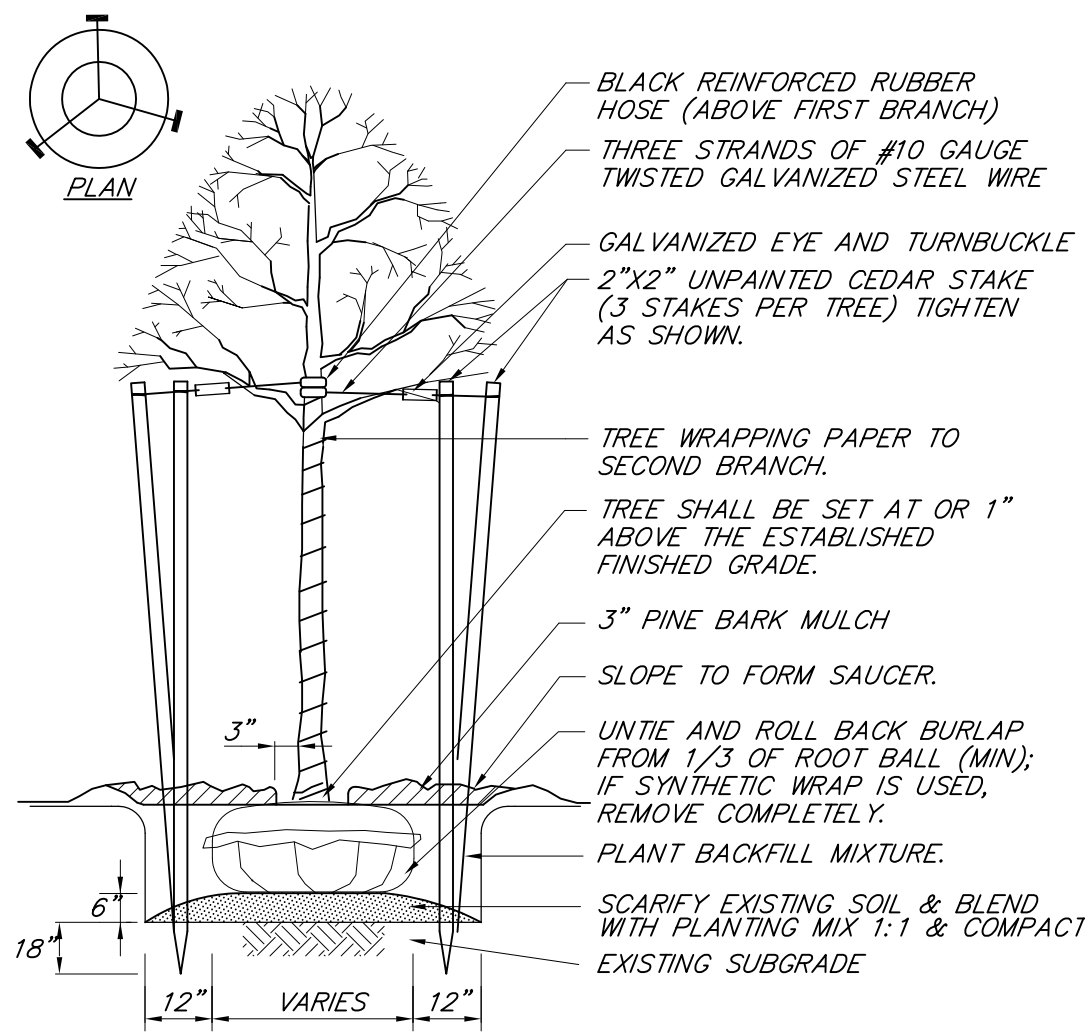

### TREE PLANTING

NO SCALE

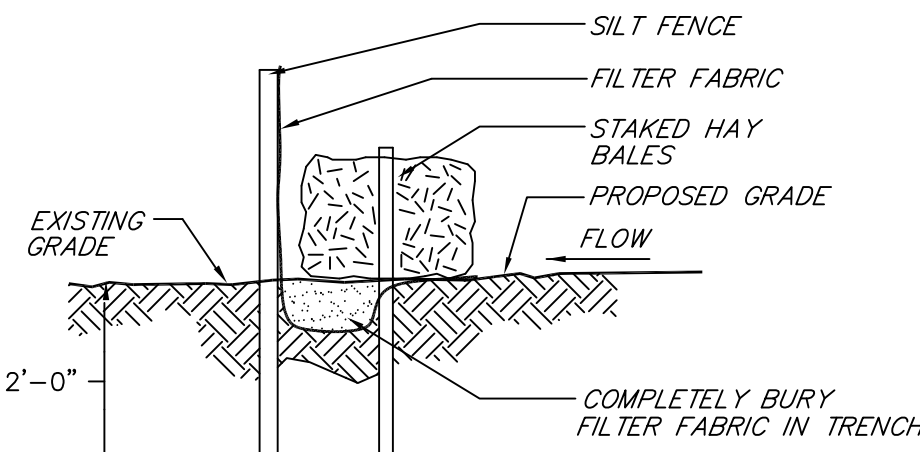

### EROSION CONTROL, DOUBLE BARRIER

NO SCALE (FOR INSTALLATION NOTES SEE SHEET C-1)

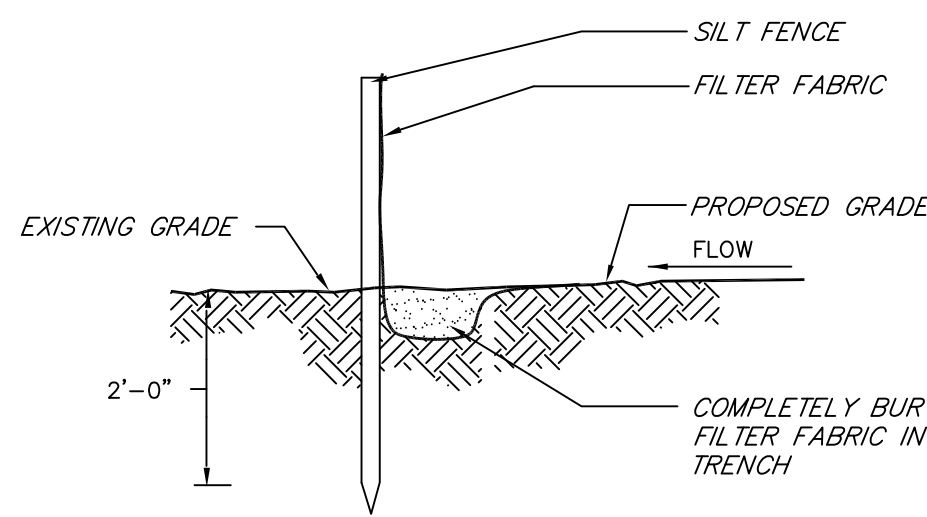

### SEDIMENT BARRIER - SILT FENCE

NO SCALE

### NOTES:

- WHERE ULTIMATE DISCHARGE FROM THE RAIN GARDEN AREA IS BY INFILTRATION INTO THE SUBSOIL, THE PRESERVATION OF INFILTRATION FUNCTION OF UNDERLYING SOILS REQUIRES CAREFUL CONSIDERATION DURING CONSTRUCTION TO PREVENT DEGRADATION OF INFILTRATION FUNCTION:
  - DO NOT DISCHARGE SEDIMENT-LADEN WATERS FROM CONSTRUCTION ACTIVITIES (RUNOFF, WATER FROM EXCAVATIONS) TO FULLY EXCAVATED RAIN GARDEN AREA DURING ANY STAGE OF CONSTRUCTION. RAIN GARDEN AREA MAY BE USED FOR TEMPORARY SEDIMENTATION BY EXCATING THE BASIN ONLY ENOUGH TO MAINTAIN A MINIMUM 1-FOOT SEPARATION TO FINAL EXCAVATED GRADE.
  - DO NOT TRAFFIC EXPOSED SOIL SURFACE WITH CONSTRUCTION EQUIPMENT. IF FEASIBLE, PERFORM EXCAVATIONS WITH EQUIPMENT POSITIONED OUTSIDE THE LIMITS OF THE INFILTRATION COMPONENTS OF THE SYSTEM.
- ALL DRAINAGE AREAS TO A RAIN GARDEN FACILITY ARE TO BE STABILIZED PRIOR TO INSTALLATION OF AMENDED SOILS, MULCH OR PLANTINGS.
- AMENDED SOIL WILL ONLY BE PERMITTED WITH A VALID SOIL ANALYSIS REPORT.
- INSTALL WIRE SCREENING AROUND ALL OUTLET OPENINGS TO PREVENT LOSS OF MULCH.
- WRAP PERFORATED UNDERDRAIN WITH FILTER FABRIC PRIOR TO BACKFILLING.
- UNDERDRAIN PIPE SHOULD HAVE 3/8" PERFORATIONS SPACED AT 6" CENTERS, MIN. 4 HOLES PER ROW. MAX SPACING OF UNDERDRAIN PIPE IS 15 FEET ON CENTER.
- PLANT MATERIAL SHALL BE TOLERANT OF INUNDATION AND DROUGHT CONDITIONS. NATIVE PLANT MATERIALS ARE RECOMMENDED.
- FILTER MEDIA SHALL BE AS FOLLOWS:
  - 20-30% MODERATELY FINE SHREDDED BARK OR WOOD FIBER MULCH, WITH <5% FINES PASSING NO. 200 SIEVE
  - 70 TO 80% COARSE LOAMY SAND MEETING THE FOLLOWING GRADATION:

SIEVE NO.	PERCENT BY WEIGHT PASSING STANDARD SIEVE INDICATED
10	85-100
20	70-100
60	15-40
200	8-15

### EROSION & SEDIMENT CONTROL NOTES

#### MANAGEMENT STRATEGIES

- CONSTRUCTION TRAFFIC SHALL BE LIMITED TO THE CONSTRUCTION ENTRANCE.
- CONSTRUCTION SEQUENCE SHALL BE PHASED TO AVOID LEAVING LARGE AREAS EXPOSED FOR LONG PERIODS OF TIME.
- TEMPORARY SEED AND MULCH SHALL BE APPLIED IMMEDIATELY FOLLOWING ROUGH GRADING.
- SEDIMENTATION CONTROL MEASURES SHALL BE INSPECTED CONTINUOUSLY, ESPECIALLY FOLLOWING STORM EVENTS TO LOCATE FAILING CONTROL MEASURES AND CONDUCT ROUTINE MAINTENANCE OPERATIONS.
- THE CONSTRUCTION SUPERINTENDENT SHALL INFORM ALL ON-SITE WORKERS OF THE SEDIMENTATION CONTROL PROGRAM.

#### VEGETATIVE CONTROL PRACTICES

- TOPSOIL STOCKPILING: TOPSOIL SHALL BE STRIPPED FROM AREAS TO BE DISTURBED AND STOCKPILED FOR LATER USE. STOCKPILE LOCATION SHALL BE APPROVED BY THE OWNER AND ENGINEER/LANDSCAPE ARCHITECT AND BE WITHIN LIMIT OF WORK.
- TEMPORARY SEEDING: THE TEMPORARY SEDIMENT BASIN, TOPSOIL STOCKPILE AND ROUGH GRADED AREAS SHALL BE SEEDED WITH WINTER RYE AT A RATE OF 30 LBS. PER ACRE ANY SOILS THAT ARE LEFT EXPOSED AND UNDISTURBED FOR MORE THAN 30 DAYS SHALL BE TEMPORARILY SEEDED.
- SITE PREPARATION
  - COMPLETE ALL ROUGH GRADING ACTIVITIES
  - REMOVE ALL ROCKS AND DEBRIS LARGER THAN 3" IN DIAMETER FROM AREAS TO BE TEMPORARILY SEEDED. -EVENLY APPLY LIME TO ACHIEVE A PH VALUE OF 6.0.
  - EVENLY APPLY 14 LBS. OF 5-10-10 ANALYSIS FERTILIZER TO A DEPTH OF 4" USING SUITABLE EQUIPMENT.
  - SEEDBED IS TO BE LEFT IN FIRM AND SMOOTH CONDITION.
  - THE LAST TILLAGE OPERATION SHALL BE PERFORMED ACROSS THE SLOPE.
- ESTABLISHMENT
  - EVENLY APPLY SEED IN ACCORDANCE WITH THE SPECIES AND RATE INDICATED ABOVE BY MEANS OF BROADCASTING OR HYDROSEEDING
  - UNLESS HYDROSEEDING, COVER SEED WITH 1/4" TO 1/2" OF TOPSOIL
  - APPLY MULCH OR EROSION CONTROL BLANKET IMMEDIATELY FOLLOWING SEEDING.
  - VERIFY SEEDING DATES WITH ENGINEER/LANDSCAPE ARCHITECT. IF ENGINEER/LANDSCAPE ARCHITECT DETERMINES THAT SEED CANNOT BE APPLIED DUE TO CLIMATE, TOPSOIL SHALL NOT BE SPREAD AND MULCHING SHALL BE APPLIED TO THE EXPOSED SURFACE TO STABILIZE SOILS UNTIL THE NEXT RECOMMENDED SEEDING PERIOD.
  - PERMANENT SEEDING SHALL BE APPLIED BETWEEN APRIL 15 AND SEPTEMBER 30. TEMPORARY SEEDING SHALL BE APPLIED TO ALL DISTURBED AREAS OUTSIDE THIS TIME FRAME, UPON APPROVAL BY THE ENGINEER/LANDSCAPE ARCHITECT.
- MAINTENANCE
  - ALL SEEDED/MULCHED AREAS SHALL BE INSPECTED REGULARLY TO SEE THAT A GOOD STAND IS MAINTAINED. AREAS SHALL BE REPAIRED AS NECESSARY.

#### NONSTRUCTURAL CONTROL PRACTICES

- SCARIFICATION: EXPOSED SLOPES EXCEEDING 4:1 SHALL BE SCARIFIED AT RIGHT ANGLES TO THE SLOPE. PROVIDE PERIODIC UPGRADING OF SERRATIONS DURING EXPOSED PERIOD UNTIL VEGETATION IS ESTABLISHED. PROVIDE VEGETATIVE COVER AS SOON AS POSSIBLE.
  - STRAW MULCH: STRAW MULCH SHALL BE APPLIED IN CONJUNCTION WITH TEMPORARY/PERMANENT SEEDING AND TO GRADED AREAS WHICH REMAIN EXPOSED OUTSIDE OF RECOMMENDED SEEDING DATES. MULCH SHALL BE APPLIED AT 90 LBS. PER 1000 S.F. CONTRACTOR SHALL PERIODICALLY INSPECT AND REAPPLY AS NECESSARY, PARTICULARLY FOLLOWING SIGNIFICANT STORM EVENTS.
  - TOPSOIL: DISTURBED AREAS SHALL BE TOPSOILED PRIOR TO SEED APPLICATION.
- APPLICATION STANDARDS:
- REMOVE ALL ROCKS AND DEBRIS OVER 1"-1 1/2" IN DIAMETER.
  - SCARIFY SURFACE PRIOR TO SEED APPLICATION.
  - APPLY 6" DEPTH OF TOPSOIL.
4. SILT FENCE: SILT FENCE SHALL BE INSTALLED AROUND THE PERIMETER OF THE SITE, AT CULVERT OUTLET LOCATIONS, OR AS INDICATED ON THE DRAWINGS. SILT FENCE SHALL BE INSPECTED AND REPAIRED ROUTINELY, ESPECIALLY FOLLOWING STORM EVENTS UNTIL THE SITE HAS BEEN STABILIZED (COVER > 70%) BY VEGETATION.

#### STRUCTURAL CONTROL PRACTICES

- RIP-RAP OUTLET PROTECTION: RIP-RAP SHALL BE PROVIDED AT ALL PIPE OUTLETS TO THE WETLAND. MATERIAL SHALL BE HARD, DURABLE FIELD OR QUARRY STONE WHICH IS ANGULAR AND RESISTS BREAKING DOWN WHEN EXPOSED TO WATER OR WEATHERING.
- CONSTRUCTION ENTRANCE: CONSTRUCTION ENTRANCE SHALL BE CONSTRUCTED IN ACCORDANCE WITH THE DRAWINGS.
- DUST CONTROL: A WATER TRUCK SHOULD BE LOCATED ON-SITE FOR DUST CONTROL WHILE WORK IS PROCEEDING. MAINTENANCE SEDIMENTATION CONTROL MEASURES SHALL BE CHECKED WEEKLY AND AFTER EACH SIGNIFICANT RAINFALL EVENT. THE FOLLOWING ITEMS SHALL BE CHECKED IN PARTICULAR:
  - A. RIP-RAP OUTLET PROTECTION SHALL BE CHECKED REGULARLY FOR SEDIMENT ACCUMULATION. IF SIGNIFICANT AMOUNTS OF SEDIMENT ACCUMULATE, RIP-RAP SHALL BE REMOVED AND REPLACED.
  - B. SILT FENCING SHALL BE INSPECTED REGULARLY FOR UNDERMINING AND DETERIORATION. REMOVE SEDIMENT FROM BEHIND FENCE WHEN IT BECOMES 6 INCHES DEEP.
  - C. SEEDED/MULCHED AREAS SHALL BE INSPECTED REGULARLY TO SEE THAT A GOOD STAND IS MAINTAINED. AREAS SHALL BE REPAIRED AS NECESSARY.

### T Reynolds Engineering

Civil Engineers  
Planning, Design, and Permitting Services

ph: 413 387-8078 fax: 413 727-3477  
email: terry@treynoldsengineering.com  
www.treynoldsengineering.com

152 Maplewood Terrace  
Florence, MA 01062

### Construction Details

Valley View Farm, 16 Walpole Road  
Haydenville, MA

PREPARED FOR:

Valley View Farm

16 Walpole Road  
Haydenville, MA 01039

REVISIONS:

DATE:

UNAUTHORIZED ALTERATION OF  
THIS DOCUMENT IS A VIOLATION OF  
MASSACHUSETTS STATE LAW

PROJECT NO: 16-0602

DRAWING: Site Eng.dwg

DATE: 7/11/16

SCALE: N.S.

SHEET NO.

2 OF 3



T Reynolds Engineering

Civil Engineers  
Planning, Design, and Permitting Services  
ph: 413 387-8078 fax: 413 727-3477  
email: terry@treynoldsenengineering.com  
www.treynoldsenengineering.com

152 Maplewood Terrace  
Florence, MA 01062

Construction Details

Valley View Farm, 16 Walpole Road  
Haydenville, MA

PREPARED FOR:

Valley View Farm

16 Walpole Road  
Haydenville, MA 01039

REVISIONS:	DATE:

UNAUTHORIZED ALTERATION OF  
THIS DOCUMENT IS A VIOLATION OF  
MASSACHUSETTS STATE LAW

PROJECT NO: 16-0602

DRAWING: Site Eng.dwg

DATE: 7/11/16

SCALE: N.S.

SHEET NO.

3

3  
OF

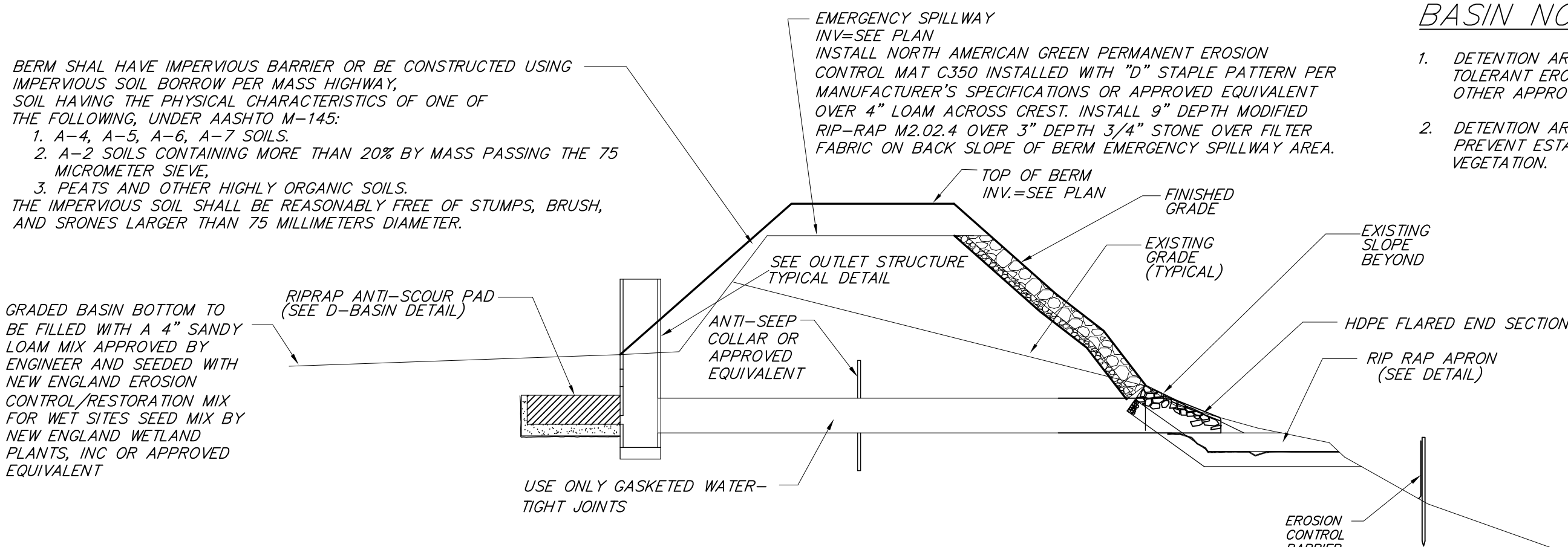

TYPICAL BASIN BERM DETAIL  
NO SCALE

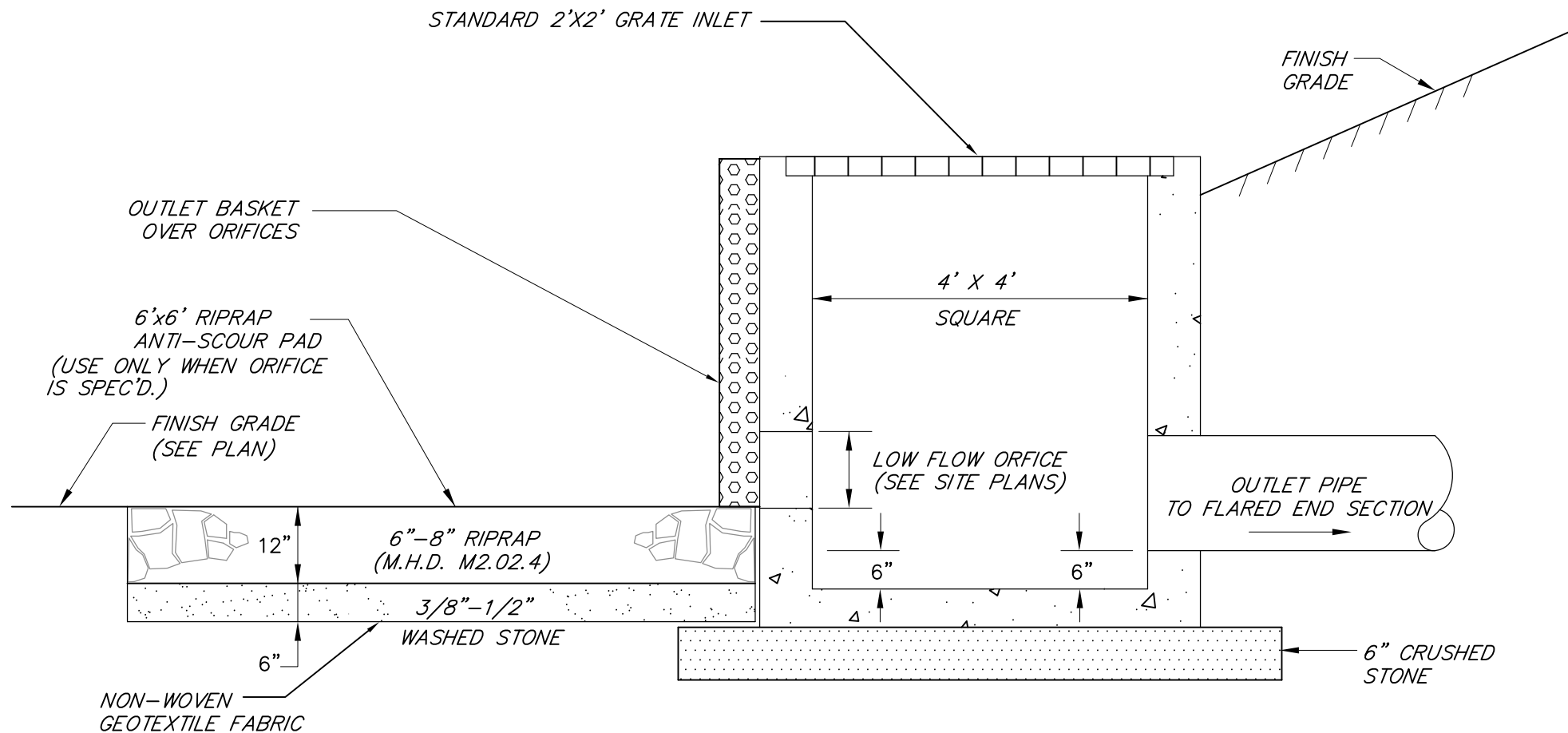

NORTHERN OUTLET CONTROL STRUCTURE  
NO SCALE

GENERAL CONSTRUCTION NOTES

1. PRIOR TO BEGINNING CONSTRUCTION, THE CONTRACTOR OR HIS AUTHORIZED REPRESENTATIVE SHALL CONVENE A PRE-CONSTRUCTION CONFERENCE BETWEEN THE CITY/TOWN REPRESENTATIVES, CONSULTING ENGINEER/LANDSCAPE ARCHITECT, UTILITY COMPANY REPRESENTATIVES, AND ANY OTHER AFFECTED PARTIES.
2. THE OWNER AND T REYNOLDS ENGINEERING AND/OR THEIR REPRESENTATIVES, IN PREPARING THESE PLANS HAVE ATTEMPTED TO LOCATE ALL EXISTING UTILITIES IN THE PROJECT AREA. HOWEVER, THERE MAY BE UTILITIES THAT WERE NOT OR COULD NOT BE LOCATED. UNDERGROUND UTILITIES SHOWN ON THE PLANS ARE IN APPROXIMATE LOCATIONS ONLY. THE CONTRACTOR SHALL DETERMINE THE EXACT LOCATIONS AND ELEVATIONS OF ALL EXISTING UTILITIES BEFORE COMMENCING WORK. THE CONTRACTOR SHALL CALL ALL APPROPRIATE UTILITY COMPANIES FOR LOCATIONS OF THEIR UTILITIES AT LEAST 48 HOURS BEFORE COMMENCING EXCAVATION. IN THE EVENT THAT A UTILITY IS SITUATED SUCH THAT CONSTRUCTION CANNOT PROCEED AS SHOWN ON THE PLANS, THE PROJECT ENGINEER/LANDSCAPE ARCHITECT AND OWNER SHALL BE NOTIFIED IMMEDIATELY.
3. THE SITE CONTRACTOR IS RESPONSIBLE FOR ANY AND ALL DAMAGES WHICH OCCUR DUE TO HIS FAILURE TO LOCATE AND PRESERVE ANY AND ALL UTILITIES.
4. CONTRACTOR SHALL PROVIDE TWO SETS OF AS-BUILT DRAWINGS, PRIOR TO FINAL PAYMENT. AS-BUILT DRAWINGS BY A REGISTERED LAND SURVEYOR SHALL INCLUDE ALL INSTALLED UTILITIES WITH VERTICAL AND HORIZONTAL LOCATIONS AND BE SATISFACTORY TO THE BUILDING OFFICIAL FOR ISSUANCE OF A CERTIFICATE OF OCCUPANCY.
5. ALL FILL WORK REQUIRED TO BRING THE PROPOSED ROADWAY UP TO SUB-GRADE LEVEL SHALL CONFORM TO MHD SPECIFICATIONS SECTION 150.
6. CONSTRUCTION SHALL COMPLY WITH ALL APPLICABLE GOVERNING CODES AND BE CONSTRUCTED TO SAME.
7. ALL WORK IN THE CITY/TOWN RIGHT-OF-WAY AND EASEMENTS SHALL BE IN ACCORDANCE WITH THE CITY/TOWN SPECIFICATIONS AND MASSACHUSETTS DEPARTMENT OF TRANSPORTATION STANDARD SPECIFICATIONS FOR ROAD AND BRIDGE CONSTRUCTION, LATEST EDITION.
8. THE CONTRACTOR SHALL GIVE THE CITY/TOWN A MINIMUM OF 48 HOURS NOTICE BEFORE BEGINNING EACH PHASE OF CONSTRUCTION.
9. CONTRACTOR IS RESPONSIBLE FOR REPAIRS OF DAMAGE TO ANY EXISTING IMPROVEMENTS DURING CONSTRUCTION, SUCH AS, BUT NOT LIMITED TO, DRAINAGE, UTILITIES, PAVEMENT, STRIPING, CURB, ETC. REPAIRS SHALL BE EQUAL TO OR BETTER THAN EXISTING CONDITIONS.
10. ALL WORK SHALL BE PERFORMED IN CONFORMANCE WITH THE CONDITIONS OF APPROVAL OUTLINED IN ALL STATE AND LOCAL PERMITS. COPIES OF THE CONDITIONS ARE INCLUDED WITHIN THE PROJECTS TECHNICAL SPECIFICATIONS. THE CONTRACTOR SHALL BE RESPONSIBLE FOR REVIEWING THIS INFORMATION PRIOR TO CONSTRUCTION AND CONFORMING TO THE CONDITIONS AS REQUIRED DURING CONSTRUCTION.
11. THE GENERAL CONTRACTOR SHALL MAINTAIN THE JOB CLEAR OF TRASH AND DEBRIS. THE WORK AREAS ARE TO BE PICKED UP AT THE END OF EACH WORK DAY.
12. ANY TEMPORARY FACILITIES FOR THE STORAGE OR PROTECTION OF TOOLS, EQUIPMENT OR MATERIALS SHALL CONFORM TO LOCAL REGULATIONS AND SHALL BE THE GENERAL CONTRACTORS RESPONSIBILITY. THESE DOCUMENTS DO NOT INCLUDE THE NECESSARY COMPONENTS FOR CONSTRUCTION SAFETY. SAFETY, CARE OF ADJACENT PROPERTIES DURING CONSTRUCTION, AND COMPLIANCE WITH STATE AND FEDERAL REGULATIONS REGARDING SAFETY SHALL BE THE GENERAL CONTRACTORS RESPONSIBILITY.
13. THE GENERAL CONTRACTOR AND HIS SUBCONTRACTORS SHALL VISIT THE SITE AND BECOME FAMILIAR WITH ALL CONDITIONS PRIOR TO SUBMITTING HIS PROPOSAL. NO EXTRAS DUE TO UNFAMILIARITY WITH THE EXISTING SITE OR WORKING CONDITIONS WILL BE ALLOWED.
14. CONTRACTOR SHALL BE REQUIRED TO PERFORM FINAL CLEANUP CONSISTING OF CLEANING THE PROPOSED DRAINAGE AND SEWER SYSTEMS OF ALL DEBRIS PRIOR TO THE ACCEPTANCE BY THE OWNER. ADDITIONALLY, THE PROPOSED ROADWAY SHALL BE CLEANED AND SWEEPED BY THE CONTRACTOR PRIOR TO ACCEPTANCE.
15. ALL EXCAVATION SHALL COMPLY WITH OSHA'S LATEST STANDARDS. ALL REQUIREMENTS OF OSHA'S EXCAVATION STANDARDS SHALL BE PROVIDED BY THE CONTRACTOR INCLUDING, BUT NOT LIMITED TO, THE PROVISION FOR A COMPETENT PERSON ON SITE MANAGER AND ANY REQUIRED DOCUMENTATION THAT MAY REQUIRE CERTIFICATION BY A PROFESSIONAL ENGINEER. THE OWNER, THROUGH ITS ENGINEER, SHALL EXPRESSLY NOT PROVIDE ANY OF THE ABOVE REQUIREMENTS DESIGNATED BY OSHA'S EXCAVATION STANDARD.
16. THE CONTRACTOR SHALL BE SOLELY RESPONSIBLE FOR THE COST OF LAYING OUT ALL ITEMS OF THE WORK BASED ON CERTAIN HORIZONTAL CONTROL AND BENCHMARK SUPPLIED BY THE SURVEYOR OF RECORD. ANY DISCREPANCIES SHALL BE IMMEDIATELY REPORTED TO THE ENGINEER AND SURVEYOR.
17. THE CONTRACTOR SHALL PROVIDE ALL MATERIALS, LABOR, EQUIPMENT, PERMITS AND APPURTENANCES NECESSARY TO PROVIDE A COMPLETE PROJECT AS INDICATED ON THE PLANS AND IN THESE SPECIFICATIONS.
18. THE CONTRACTOR SHALL BE RESPONSIBLE FOR A THOROUGH SITE EXAMINATION IN ORDER TO PREPARE SITE FOR CONSTRUCTION.
19. ANY AND ALL DEMOLISHED TREES, STRUCTURES AND OTHER RUBBLE MATERIAL PERTAINING TO THIS PROJECT SHALL BE DISPOSED OF BY THE CONTRACTOR OFF-SITE AT HIS EXPENSE IN ACCORDANCE WITH ALL OF THE CITY/TOWN ORDINANCES AND ALL APPLICABLE STATE AND FEDERAL ENVIRONMENTAL REGULATIONS.
20. ALL PAVEMENT DISTURBED BY THE CONTRACTOR'S OPERATIONS SHALL BE REPLACED IN ACCORDANCE WITH THE SPECIFICATIONS AND AS SHOWN ON THE DRAWINGS.
21. ALL STREET EXCAVATIONS SHALL BE COMPLETELY CLOSED AT THE END OF EACH WORKING DAY BY BACKFILLING OR COVERING WITH STEEL PLATES.
22. ALL MATERIALS AND METHODS ARE TO COMPLY WITH THE CITY/TOWN DPW STANDARDS OR MASSACHUSETTS HIGHWAY (WHERE APPLICABLE), UNLESS OTHERWISE DIRECTED BY THE ENGINEER.
23. PERMITS WILL BE REQUIRED BY CONTRACTOR WHEN WORKING WITHIN OR OCCUPYING PUBLIC WAY. CONTRACTOR IS RESPONSIBLE FOR OBTAINING ALL REQUIRED WORK PERMITS AND MAINTAINING A COPY OF ALL PERMITS IN A THREE RING BINDER OR PROJECT BOOK AND ON-SITE AT ALL TIMES.
24. BACKFILL WILL BE PLACED IN SUCCESSIVE LAYERS NOT MORE THAN TWELVE INCHES IN THICKNESS AND SHALL BE COMPACTED TO 95% OF MAXIMUM DRY DENSITY DETERMINED BY STANDARD PROCTOR TEST (ASTM 698) FOR ALL APPLICABLE TYPES OF BACKFILL MATERIAL. NO FROZEN MATERIAL SHALL BE USED AS BACKFILL. IF, IN THE OPINION OF THE ENGINEER OR THE DPW, THE EXCAVATED MATERIAL IS UNSUITABLE, THE ENTIRE MATERIAL FOR BACKFILLING SHALL CONSIST OF APPROVED GRAVEL OR APPROVED BORROW, AS DIRECTED. AFTER THOROUGH TAMPING AROUND AND BENEATH THE UTILITY, A SIX-INCH LAYER OF BACKFILL WILL BE THOROUGHLY COMPACTED AS FOLLOWS: IF DRY, SHALL BE MOISTENED AND THEN COMPACTED WITH MECHANICAL TAMPERS OR BY HAND TAMPERS HAVING A TAMPING FACE NOT EXCEEDING 25 SQUARE INCHES IN AREA. THE FINAL TWELVE INCHES OF FILLING WILL, IN ALL CASES, CONSIST OF APPROVED GRAVEL THOROUGHLY TAMPED.

EARTHWORK NOTES

1. THE CONTRACTOR IS SPECIFICALLY CAUTIONED THAT THE LOCATION AND/OR ELEVATION OF EXISTING UTILITIES AS SHOWN ON THESE PLANS IS BASED ON RECORDS OF THE VARIOUS UTILITY COMPANIES, AND WHERE POSSIBLE, MEASUREMENTS TAKEN IN THE FIELD. THE INFORMATION IS NOT TO BE RELIED ON AS BEING EXACT OR COMPLETE. THE CONTRACTOR MUST CALL THE APPROPRIATE UTILITY COMPANIES AT LEAST 72 HOURS BEFORE ANY EXCAVATION TO REQUEST EXACT FIELD LOCATION OF UTILITIES. IT SHALL BE THE RESPONSIBILITY OF THE CONTRACTOR TO RELOCATE ALL EXISTING UTILITIES WHICH CONFLICT WITH THE PROPOSED IMPROVEMENTS SHOWN ON THE PLANS.
2. ALL CUT OR FILL SLOPES SHALL BE 3:1 OR FLATTER UNLESS OTHERWISE NOTED.
3. STORM PIPE SHALL BE AS NOTED ON PLANS.
4. EXISTING DRAINAGE STRUCTURES TO BE INSPECTED AND REPAIRED AS NEEDED, AND EXISTING PIPES TO BE CLEANED OUT TO REMOVE ALL SILT AND DEBRIS.
5. EXISTING GRADE CONTOUR INTERVALS SHOWN AT 1 FOOT INTERVALS.
6. PROPOSED GRADE CONTOUR INTERVALS SHOWN AT 1 FOOT INTERVALS.
7. IF ANY EXISTING STRUCTURES TO REMAIN ARE DAMAGED DURING CONSTRUCTION IT SHALL BE THE CONTRACTORS RESPONSIBILITY TO REPAIR AND/OR REPLACE THE EXISTING STRUCTURE AS NECESSARY TO RETURN IT TO EXISTING CONDITIONS OR BETTER.
8. ALL STORM PIPE ENTERING STRUCTURES SHALL BE SEALED TO ASSURE CONNECTION AT STRUCTURE IS WATERTIGHT.
9. ALL STORM SEWER MANHOLES FRAMES AND GRATES ARE TO BE SET EQUAL TO FINISH GRADES, AND SHALL HAVE TRAFFIC BEARING RING & COVERS (H20). LIDS SHALL BE LABELED "STORM SEWER".
10. THE CONTRACTOR SHALL ADHERE TO ALL TERMS & CONDITIONS AS OUTLINED IN THE STORM WATER POLLUTION PREVENTION PLAN.
12. CONTRACTOR SHALL ADJUST AND/OR CUT EXISTING PAVEMENT AS NECESSARY TO ASSURE A SMOOTH FIT AND CONTINUOUS GRADE.
13. CONTRACTOR SHALL ASSURE POSITIVE DRAINAGE AWAY FROM BUILDINGS FOR ALL NATURAL AND PAVED AREAS.
14. TOPOGRAPHIC INFORMATION TAKEN FROM A EXISTING CONDITIONS PLAN BY HOLMBERG AND HOWE ASSOC. IF CONTRACTOR DOES NOT ACCEPT EXISTING TOPOGRAPHY AS SHOWN ON THE PLANS, WITHOUT EXCEPTION, HE SHALL HAVE MADE, AT HIS EXPENSE, A TOPOGRAPHIC SURVEY BY A REGISTERED LAND SURVEYOR AND SUBMIT IT TO THE OWNER FOR REVIEW.
15. ALL UNSURFACED AREAS DISTURBED BY GRADING OPERATION SHALL RECEIVE 4 INCHES OF TOPSOIL. CONTRACTOR SHALL APPLY STABILIZATION FABRIC TO ALL SLOPES 3H:1V OR STEEPER. CONTRACTOR SHALL GRASS DISTURBED AREAS IN ACCORDANCE WITH THE SPECIFICATIONS UNTIL A HEALTHY STAND OF GRASS IS OBTAINED.
16. CONSTRUCTION SHALL COMPLY WITH ALL APPLICABLE GOVERNING CODES AND BE CONSTRUCTED TO SAME.
17. EARTHWORK FOR ALL BUILDING FOUNDATIONS AND SLABS SHALL BE IN ACCORDANCE WITH ARCHITECTURAL BUILDING PLANS AND SPECIFICATIONS.
18. IF CONTRACTOR RELOCATES OR SETS NEW BENCHMARKS, THE VERTICAL ELEVATIONS OF THE BENCHMARKS SHALL BE SET WITHIN A TOLERANCE OF 0.010 FT. ALL FOOTINGS AND FOUNDATIONS FOR PROPOSED STRUCTURES SHALL BE EXCAVATED TO NATIVE SUBGRADE AND COMPACTED PER ARCHITECTURAL SPECIFICATIONS.
19. CONTRACTOR SHALL LEAVE GRADE BEHIND CURB IN ALL PLANTER AREAS A MINIMUM OF 4" LOW FOR THE PLACEMENT OF SUITABLE TOPSOIL OR PLANTING MIX.
20. CONTRACTOR TO SPREAD ON-SITE STOCKPILE TO A 4" DEPTH ON ALL AREAS TO BE SODED/SEEDED AS SHOWN ON LANDSCAPE DRAWINGS. SITE CONTRACTOR FINE GRADE OF INSTALLED TOPSOIL PRIOR TO HYDOMULCHING BY LANDSCAPE SUB-CONTRACTOR.

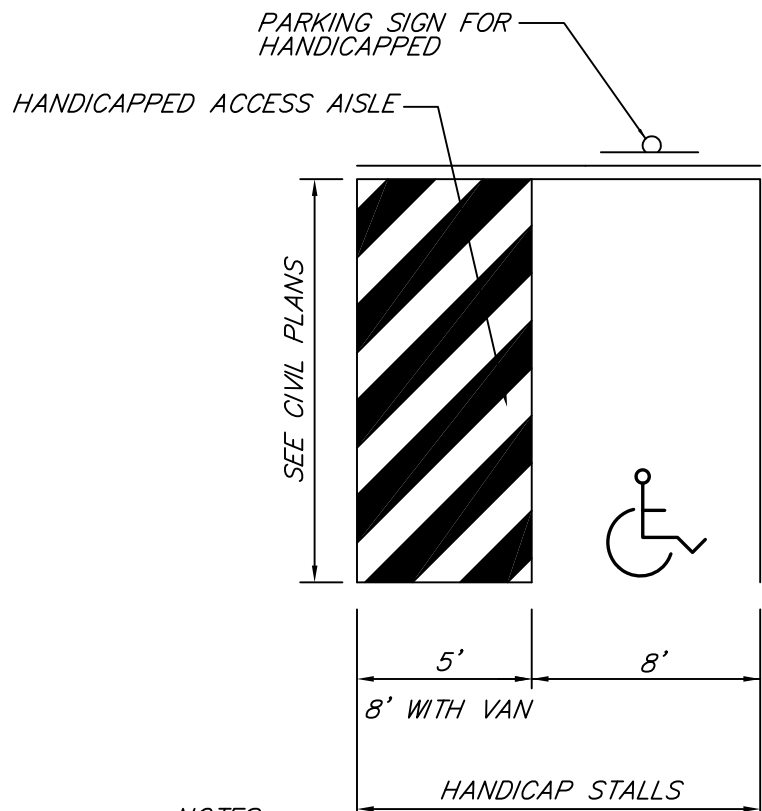

NOTES:

1. ALL DIMENSIONS TO CENTER OF 4" SOLID PAVEMENT STRIPING.
2. ALL STRIPING SHALL BE 4" SOLID WHITE PAVEMENT MARKING PAINT UNLESS OTHERWISE NOTED.
3. CONTRACTOR TO ENSURE HANDICAP ACCESSIBLE PARKING SPACE SHALL HAVE A SLOPE OF 2% OR LESS IN ALL DIRECTIONS.

1	HANDICAP PARKING STALL
-	NO SCALE

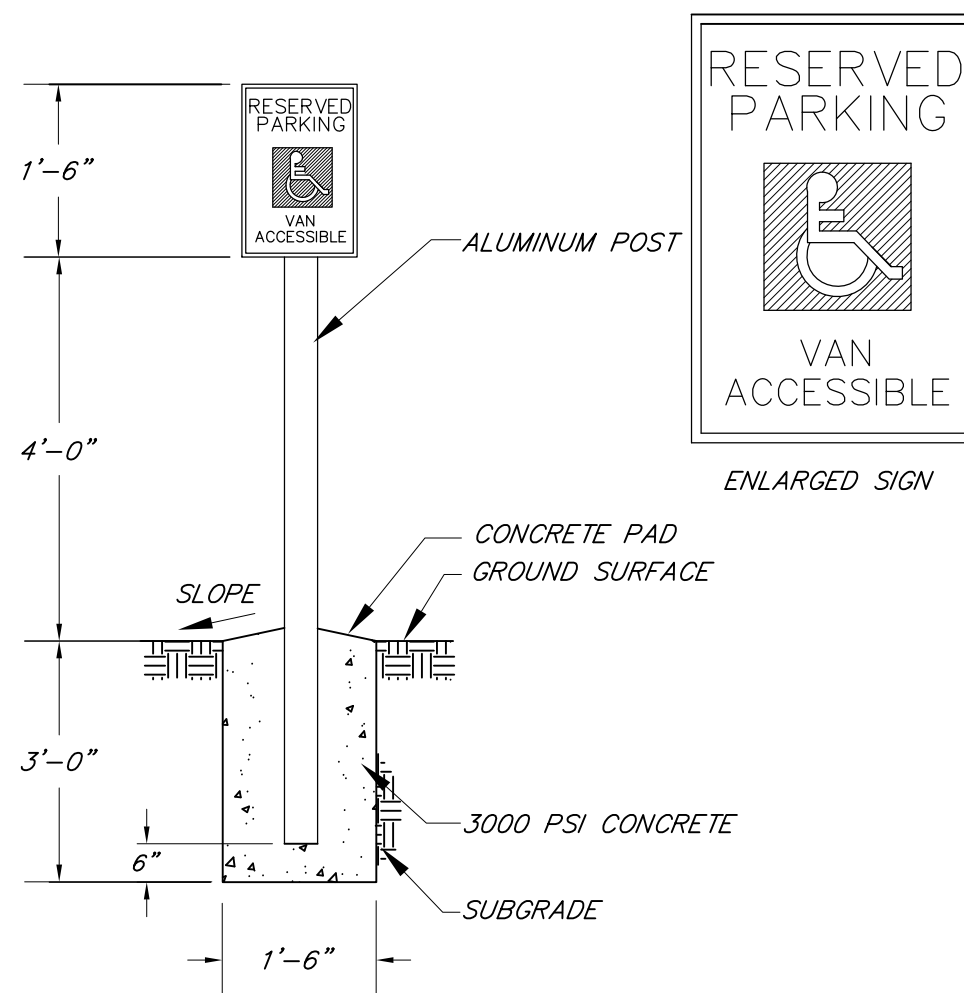

2	HANDICAP SIGN
-	NO SCALE